

State Stat

December 13, 2011



Colonel Marcus L. Brown
Superintendent
Maryland Department of State Police

DNA Statistical Report for Year 2011

Statewide DNA Database

	Number of Convicted Offender Samples in CODIS	Number of Arrestee/Charged Samples in CODIS	Cumulative Number of Hits (both CO & arrestee/charged)	Cumulative Number of Arrestee/Charged Hits
Ending 2009	82,906	4,213	1,591	41
Ending 2010	92,493	10,243	1,998	104
January	93,137	10,590	2,068	114
February	93,478	10,858	2,100	118
March	93,765	11,372	2,165	131
April	93,802	11,802	2,193	138
May	94,668	12,124	2,225	145
June	95,336	12,943	2,272	154
July	96,002	13,235	2,307	160
August	96,306	13,595	2,340	167
September	97,026	13,759	2,352	170
October	97,349	14,098	2,378	179
November	97,683	14,381	2,396	183
December				

MSP-FSD Biology Casework Pending Requests

Backlog

Backlog (defined as cases pending minus cases rec'd that month/cases under 30/31 days)

Ending 2009	347			
Ending 2010	175			144
January	153			115
February	140			120
March	119			87
April	133			90
May	117			85
June	115			80
July	124			92
August	141			94
September	143			104
October	124			98
November	122			99
December				

**2010 Fourth Quarter- BIOLOGY CASEWORK STATISTICS
STATE OF MARYLAND DNA LABORATORIES**

Laboratory	MSP-FSD	Balto City	Balto. Co.	AA Co.	Mont. Co.	PG Co.	
Total Backlog*	175	2358/285	75/31	221	80	659	
Homicide & Attmpts	53	259/46	11/9	21	2	153	
Rapes/Sexual Asslts/cAbuse	35	159/51	13/5	32	15	80	172/218
Assault	11	77/21	5/1	14	3	79	
Robbery	14	236/17	16/3	17	4	119	
Theft/B&E	43	1613/114	22/10	104	48	61	
Misc.	19	10/36	8/3	33	8	115	

Serology/DNA

* Backlog is all cases in the lab at the end of the time period

**2011 BIOLOGY CASEWORK STATISTICS (as of the end of June)
STATE OF MARYLAND DNA LABORATORIES**

Laboratory	MSP-FSD	Balto City	Balto. Co.	AA Co.	Mont. Co.	PG Co.	
Total Backlog*	124	2619/608	68/61	101	83	609	
Homicide & Attmpts	24	286/98	12/4	9	5	161	
Rapes/Sexual Asslts/cAbuse	31	271/113	10/9	11	32	45	281/241
Assault	7	102/38	2/0	6	5	81	
Robbery	10	262/30	11/10	12	5	141	
Theft/B&E	35	1666/289	31/36	17	29	62	
Misc.	17	32/40	2/2	46	7	118	

@30+days

Serology/DNA

* Backlog is all cases in the lab at the end of the time period,exception AACo.

**2011 BIOLOGY CASEWORK STATISTICS (as of the end of Sept.)
STATE OF MARYLAND DNA LABORATORIES**

Laboratory	MSP-FSD	Balto City	Balto. Co.	AA Co.	Mont. Co.	PG Co.	
Total Backlog*	143	488/877	112/75	156	68	529	
Homicide & Attmpts	23	59/137	14/8	10	3	52	
Rapes/Sexual Asslts/cAbuse	36	239/124	12/7	29	18	46	251/260
Assault	10	63/31	6/2	8	2	84	
Robbery	13	105/26	10/13	3	6	150	
Theft/B&E	48	13/281^	62/43	72	33	62	
Misc.	13	9/46+232**	8/2	34	6	135	

@30+days

Serology/DNA

**Blood cards/buccal swabs

* Backlog is all cases in the lab at the end of the time period,exception AACo.

^Note that the Theft/B&E number in Serology has been reduced by 1400 cases that were not requested by detectives as expected



**Department of State Police
StateStat**

Reporting Period: October 2011

Management Team

Operations:
Programs:
Chief of Staff:
Administrations:

Secretary: Col. Marcus L. Brown
Appointed: August 2011

MBE CONTRACT ACTIVITY

PROCUREMENT/CONTRACT AWARDS	Goal Achieved: 3.76% # Waivers requested: # Waivers granted:						Goal Achieved: 21.29% # Waivers requested: # Waivers granted:					
	CURRENTLY AVAILABLE PERIOD (October 2011)						YEAR-TO-DATE					
	Agency Total	Ethnic	Women	Disabled / Non-Profit / Sheltered Workshop	Total MBE/WBE	%	Agency Total	Ethnic	Women	Disabled / Non-Profit / Sheltered Workshop	Total MBE/WBE	%
Payment Totals	\$1,881,211.00	\$41,176.00 2.19%	\$63,677.00 3.38%	\$23,418.00 1.24%	\$128,271.00	6.82%	\$9,630,212.00	\$139,250.00 1.45%	\$362,736.00 3.77%	\$127,897.00 1.33%	\$629,883.00	6.54%
Awards Totals	\$1,238,736.00	\$18,347.00 1.48%	\$24,486.00 1.98%	\$3,767.00 0.30%	\$46,600.00	3.76%	\$10,256,056.00	\$1,077,276.00 10.50%	\$916,681.00 8.94%	\$189,229.00 1.85%	\$2,183,186.00	21.29%
Architectural and Engineering					\$0.00		\$0.00	\$0.00	\$0.00	\$0.00	\$0.00	
Construction					\$0.00		\$0.00	\$0.00	\$0.00	\$0.00	\$0.00	
Construction Related					\$0.00		\$0.00	\$0.00	\$0.00	\$0.00	\$0.00	
Maintenance	\$129,116.00	\$10,226.00	\$1,767.00		\$11,993.00	9.29%	\$5,445,327.00	\$1,042,151.00	\$24,103.00	\$0.00	\$1,066,254.00	19.58%
Services	\$242,192.00	\$420.00			\$420.00	0.17%	\$819,975.00	\$1,153.00	\$8,948.00	\$113,856.00	\$123,957.00	15.12%
Supplies and Equipment	\$630,503.00	\$7,701.00	\$2,557.00	\$3,579.00	\$13,837.00	2.19%	\$1,819,559.00	\$29,987.00	\$63,039.00	\$74,965.00	\$167,991.00	9.23%
IT Services	\$11,172.00				\$0.00	0.00%	\$459,722.00	\$0.00	\$49,000.00	\$0.00	\$49,000.00	10.66%
IT Supplies and Equipment	\$44,562.00		\$16,808.00		\$16,808.00	37.72%	\$1,051,710.00	\$1,734.00	\$748,776.00	\$0.00	\$750,510.00	71.36%
Human, Cultural, Social & Educational					\$0.00		\$0.00	\$0.00	\$0.00	\$0.00	\$0.00	
Corporate Credit Card	\$136,685.00		\$3,354.00	\$188.00	\$3,542.00	2.59%	\$547,829.00	\$2,251.00	\$22,815.00	\$408.00	\$25,474.00	4.65%
Direct Vouchers	\$44,506.00				\$0.00	0.00%	\$111,934.00	\$0.00	\$0.00	\$0.00	\$0.00	0.00%

Notes: (1) MBE data consist of MBE prime and MBE subcontract awards and payments, where applicable. (2) The "Women" category may include contract awards and payments to dually-certified MBEs.

SBR INDICATORS	Agency Total	Total SBR	# Designated Procurements	%	Agency Total	Total SBR	# Designated Procurements	%
	Payment Totals	\$2,639,548	\$317,747	162	12.04%	\$11,270,660	\$1,477,407	583



Maryland Department of State Police
StateStat

REPORTING PERIOD: October 2011

Management Team

Operations:
Programs:
Chief of Staff:
Administrations:

Secretary Col. Marcus L. Brown
Appointed: August 2011

MBE CONTRACT ACTIVITY - EXCLUDING SOLE SOURCE AWARDS & PAYMENTS

PROCUREMENT/CONTRACT AWARDS	Goal Achieved: 4.83%						Goal Achieved: 29.49%					
	CURRENTLY AVAILABLE PERIOD: October 2011						YEAR-TO-DATE					
	Agency Total	Ethnic	Women	Disabled / Non-Profit / Sheltered Workshop	Total MBE/WBE	%	Agency Total	Ethnic	Women	Disabled / Non-Profit / Sheltered Workshop	Total MBE/WBE	%
Payment Totals	\$1,881,211.00	\$41,176.00	\$63,677.00	\$23,418.00	\$128,271.00	6.82%	\$9,630,212.00	\$139,250.00	\$362,736.00	\$127,897.00	\$629,883.00	6.54%
Awards Totals	\$965,449.00	\$18,347.00 1.90%	\$24,486.00 2.54%	\$3,767.00 0.39%	\$46,600.00	4.83%	\$7,404,202.00	\$1,075,881.00 11.69%	\$916,681.00 12.38%	\$188,229.00 2.54%	\$2,183,186.00	29.49%
Architectural and Engineering						0.00%	\$0.00	\$0.00	\$0.00	\$0.00	\$0.00	0.00%
Construction						0.00%	\$0.00	\$0.00	\$0.00	\$0.00	\$0.00	0.00%
Construction Related						0.00%	\$0.00	\$0.00	\$0.00	\$0.00	\$0.00	0.00%
Maintenance	\$118,308.00	\$10,226.00	\$1,767.00		\$11,993.00	10.14%	\$3,580,814.00	\$1,040,756.00	\$24,103.00	\$0.00	\$1,064,859.00	29.74%
Services	\$45,890.00	\$420.00	\$0.00		\$420.00	0.92%	\$446,307.00	\$1,153.00	\$8,948.00	\$113,856.00	\$123,957.00	27.77%
Supplies and Equipment	\$564,326.00	\$7,701.00	\$2,557.00	\$3,579.00	\$13,837.00	2.45%	\$1,239,645.00	\$29,987.00	\$63,039.00	\$74,965.00	\$167,991.00	13.55%
IT Services	\$11,172.00				\$0.00	0.00%	\$459,672.00		\$49,000.00		\$49,000.00	10.66%
IT Supplies and Equipment	\$44,562.00		\$16,808.00		\$16,808.00	37.72%	\$973,495.00	\$1,734.00	\$748,776.00		\$750,510.00	77.09%
Human, Cultural, Social & Educational	\$0.00				\$0.00	0.00%	\$0.00					0.00%
Corporate Credit Card	\$136,685.00		\$3,354.00	\$188.00	\$3,542.00	2.59%	\$547,829.00	\$2,251.00	\$22,815.00	\$408.00	\$25,474.00	4.65%
Direct Vouchers	\$44,506.00					0.00%	\$156,440.00					0.00%

State Stat
Maryland Department of State Police
Personnel Details
June 2011 to November 2011

MDSP State Stat
Colonel Marcus L. Brown, Superintendent

	Jun-11	Jul-11	Aug-11	Sep-11	Oct-11	Nov-11
Personnel						
Total Authorized PINS	2324	2325	2325	2325	2291	2291
Total Vacancies	194	199	204	205	172	183
Total Actual	2130	2126	2121	2120	2119	2108
	Jun-11	Jul-11	Aug-11	Sep-11	Oct-11	Nov-11
Sworn Authorized PINS	1567	1568	1567	1567	1531	1531
Sworn vacancies	129	133	136	137	103	117
Sworn Actual	1438	1435	1431	1430	1428	1414
	Jun-11	Jul-11	Aug-11	Sep-11	Oct-11	Nov-11
Civilian PINS	757	757	758	758	760	760
Civilian Vacancies	65	67	68	68	69	66
Civilian Actual	692	690	690	690	691	694
	Jun-11	Jul-11	Aug-11	Sep-11	Oct-11	Nov-11
Active Military	17	18	17	15	15	13
Light Duty	34	29	30	34	31	31
Medical Suspensions	1	1	1	2	2	1
Disciplinary Suspensions	8	9	10	8	6	7
Extended Sick Leave	13	10	14	8	13	16
Separations of Employment	Jun-11	Jul-11	Aug-11	Sep-11	Oct-11	Nov-11
Sworn	30	4	4	2	2	13
Civilian	5	2	6	6	5	2

	Jun-11	Jul-11	Aug-11	Sep-11	Oct-11	Nov-11
Hiring- Sworn						
Applicants	205	125	210	179	213	175
Interviews	20	23	15	34	13	43
Tests	97	74	92	62	110	115
Rejected- Background	1	0	0	0	0	0
Rejected- Other	140	104	121	134	135	139
Hired	N/A	1	N/A	N/A	N/A	N/A

	Jun-11	Jul-11	Aug-11	Sep-11	Oct-11	Nov-11
Workplace Safety						
FROI to IWIF	36	36	31	34	26	35
FROI Lag 3 Days or less	30	36	28	24	24	31
Percentage	83%	100%	90%	70.50%	92.00%	88.57%
FROI Lag > 3 Days	6	0	3	10	2	4
Percentage	17%	0%	10%	29.50%	8.00%	11.43%

	Jun-11	Jul-11	Aug-11	Sep-11	Oct-11	Nov-11
Police Communications Operators						
Funded Positions	138	138	138	138	138	138
Filled Positions	128	127	127	128	127	129
Vacant Positions	10	11	11	10	11	9
Percent Vacant	7%	8%	8%	7.00%	8.00%	7.00%
	Jun-11	Jul-11	Aug-11	Sep-11	Oct-11	Nov-11
Separations	1	1	1	0	1	1
New Hires	2	0	1	1	0	3

Fiscal Year 12				Fiscal Year 11				FY '10	
Average	Minimum	Maximum	Total	Average	Minimum	Maximum	Total	Average	Total
2311	2291	2325	n/a	2332	2316	2343	n/a	2344	n/a
193	172	205	n/a	186	148	209	n/a	156	n/a
2119	2108	2126	n/a	2147	2118	2168	n/a	2188	n/a
Average	Minimum	Maximum	Total	Average	Minimum	Maximum	Total	Average	Total
1553	1531	1568	n/a	1566	1559	1570	n/a	1566	n/a
125	103	137	n/a	109	75	134	n/a	100	n/a
1428	1414	1435	n/a	1457	1427	1486	n/a	1466	n/a
Average	Minimum	Maximum	Total	Average	Minimum	Maximum	Total	Average	Total
759	757	760	n/a	769	755	778	n/a	777	n/a
68	66	69	n/a	77	65	88	n/a	56	n/a
691	690	694	n/a	692	676	703	n/a	722	n/a
Average	Minimum	Maximum	Total	Average	Minimum	Maximum	Total	Average	Total
16	13	18	n/a	14	10	18	n/a	10	n/a
31	29	34	n/a	32	22	39	n/a	33	n/a
1	1	2	n/a	1	0	2	n/a	4	n/a
8	6	10	n/a	11	6	14	n/a	12	n/a
12	8	16	n/a	11	5	14	n/a	16	n/a
Average	Minimum	Maximum	Total	Average	Minimum	Maximum	Total	Average	Total
5	2	13	25	12	2	30	139	9	n/a
4	2	6	21	8	4	23	90	7	n/a

Fiscal Year 12				Fiscal Year 11				FY '10	
Average	Minimum	Maximum	Total	Average	Minimum	Maximum	Total	Average	Total
180	125	213	902	118	24	219	1410	138	1661
26	13	43	128	20	5	35	240	20	238
91	62	115	453	66	39	97	787	96	1146
0	0	1	1	2	0	4	19	2	19
134	121	140	669	96	55	151	1152	94	1124

Fiscal Year 12				Fiscal Year 11				FY '10	
Average	Minimum	Maximum	Total	Average	Minimum	Maximum	Total	Average	Total
32	26	36	162	34	26	47	408	37	447
29	24	36	143	29	22	40	353	33	395
70%	10.00%	90.00%	88%	87%	81%	94%	87%	88%	88%
4	0	10	19	5	2	7	55	4	52
12%	0.00%	29.50%	12%	14%	6%	19%	13%	12%	12%

Fiscal Year 12				Fiscal Year 11				FY '10	
Average	Minimum	Maximum	Total	Average	Minimum	Maximum	Total	Average	Total
138	138	138	n/a	138	138	138	n/a	138	
128	127	129	n/a	122	27	132	n/a	134	
10	9	11	n/a	8	6	11	n/a	4	
7.60%	7.00%	8.00%	n/a	0	0.05	0.08	n/a	0	
1	0	1	4	1	0	3	6	1	
1	0	3	5	1	0	2	11	1	

State Stat
 Maryland Department of State Police
 Handgun Purchase Applications

				FY'12				FY '11	
	11-Sep	11-Oct	Nov-11	Avg/Month	Minimum	Maximum	Total	Avg/Month	Total
Applications Received	3391	3580	3812	3508	3275	3812	17541	3567	42801
Applications Approved	3295	3480	3715	3414	3207	3715	17071	3467	41608
Applications Disapproved	73	64	68	67	57	73	334	66	791
Applications Pending	23	36	29	27	11	37	136	36	432

1/10/2012

MARYLAND DEPARTMENT OF STATE POLICE
 OVERTIME HOURS
 07/27/11 - 11/15/11

						SWORN OVERTIME							
		07/27-08/23/11	08/24-09/20/11	09/21-10/18/11	10/19-11/15/11	TOTAL	AVG	MAX	MIN	FY10	+/-	%	
WATERLOO	A	59	111	70	80	368	74	111	48	405	-37	-9%	
FREDERICK	B	135	113	186	173	793	159	186	113	849	-56	-7%	
CUMBERLAND	C	71	109	71	169	538	108	118	71	508	30	6%	
BEL AIR	D	329	591	384	340	1907	381	591	263	1413	494	35%	
SALISBURY	E	344	309	320	272	1425	285	344	180	1187	238	20%	
NORTH EAST	F	315	397	449	460	1976	395	449	315	1350	626	46%	
WESTMINSTER	G	287	345	272	255	1476	295	345	272	2321	-845	-36%	
LAPLATA	H	41	73	49	36	245	49	73	41	250	-5	-2%	
EASTON	I	356	348	551	538	2230	446	551	348	1788	442	25%	
FORRESTVILLE	L	177	176	100	213	907	181	241	100	846	61	7%	
JFK	M	189	130	156	193	839	168	189	130	964	-125	-13%	
ROCKVILLE	N	140	96	108	115	603	121	144	96	524	79	15%	
HAGERSTOWN	O	179	149	115	123	676	135	179	110	460	216	47%	
GLEN BURNIE	P	136	154	131	174	742	148	154	131	606	136	23%	
COLLEGE PARK	Q	107	223	100	231	767	153	223	100	597	170	28%	
GOLDEN RING	R	216	212	151	197	907	181	216	131	813	94	12%	
CENTERVILLE	S	274	210	273	310	1294	259	274	210	1426	-132	-9%	
LEONARDTOWN	T	83	244	161	77	673	135	244	83	481	192	40%	
PRINCE FREDERICK	U	170	102	144	219	725	145	170	90	724	1	0%	
BERLIN	V	133	113	216	225	806	161	216	113	722	84	12%	
MCHENRY	W	37	58	66	151	397	79	85	37	383	14	4%	
PRINCESS ANNE	X	138	145	138	107	734	147	206	138	618	116	19%	
		3916	4408	4211	4658	21028	4206	4408	3835	19234	1794	9%	
		19%	21%	20%	22%	100%							

1/10/2012

MARYLAND DEPARTMENT OF STATE POLICE
 OVERTIME HOURS
 07/27/11 - 11/15/11

						CIVILIAN OVERTIME							
		07/28-08/24/10	08/25-09/21/10	09/22-10/19/10	10/19-11/15/11	TOTAL	AVG	MAX	MIN	FY10	+/-	%	
WATERLOO	A	85	87	97	115.3	431	86	115	47	443	-12	-3%	
FREDERICK	B	18	47	7	15	100	20	47	7	151	-51	-34%	
CUMBERLAND	C	26	24	48	17	129	26	48	14	72	57	79%	
BEL AIR	D	44	42	64	65	250	50	65	35	152	98	65%	
SALISBURY	E	212	169	181	206	926	185	212	158	687	239	35%	
NORTH EAST	F	86	52	85	97	382	76	97	52	292	90	31%	
WESTMINSTER	G	139	137	138	134	702	140	154	134	587	115	20%	
LAPLATA	H	12	57	42	49	200	40	57	12	142	58	41%	
EASTON	I	127	107	119	98	622	124	171	98	423	199	47%	
FORRESTVILLE	L	50	102	28	30	231	46	102	21	340	-109	-32%	
JFK	M	35	38	45	44.5	177	35	45	14	110	66	60%	
ROCKVILLE	N	11	49	74	67	210	42	74	9	132	78	59%	
HAGERSTOWN	O	0	17	2	16	35	7	17	0	128	-93	-73%	
GLEN BURNIE	P	145	161	149	56	588	118	161	56	583	5	1%	
COLLEGE PARK	Q	41	41	76	87	276	55	87	31	204	72	36%	
GOLDEN RING	R	0	16	24	1	102	20	61	0	64	38	60%	
CENTERVILLE	S	8	64	24	8	144	29	64	8	152	-8	-5%	
LEONARDTOWN	T	18.5	9	34	51	137	27	51	9	164	-27	-17%	
PRINCE FREDERICK	U	105	84	16	10	315	63	105	10	292	23	8%	
BERLIN	V	129	127	157	115	606	121	157	78	308	298	97%	
MCHENRY	W	71	36	24	49	220	44	71	24	227	-7	-3%	
PRINCESS ANNE	X	160	53	83	107	512	102	160	53	482	30	6%	
		1522.5	1519	1517	1437.8	7294	1459	1523	1298	6137	1157	19%	
		21%	21%	21%	20%	100%							

StateStat
Maryland State Police
FOB Patrol Activity

Reporting Period: November 2011

	Accidents Handled (AR's plus Code 89's)	Accidents Handled (AR's plus Code 89's)YTD	Total Vehicle Stops	YTD	Citations Issued	YTD	Warnings Issued	YTD	DUI Arrests	YTD	CIRS	YTD	Adult Non- CDS Arrests	YTD	Juvenile Non-CDS Arrests	YTD	Adult CDS Arrest	YTD	Juvenile CDS Arrests	YTD
Bk A - Howard	100	948	1731	21806	1192	16885	857	9211	9	164	8	80	0	18	0	1	6	61	0	0
Bk B - Frederick	268	2302	1071	18255	643	10639	712	12308	12	275	53	824	11	151	13	127	4	168	2	11
Bk C - Allegany	75	779	1165	15471	718	10110	754	9459	15	148	90	936	58	506	4	62	7	104	0	8
Bk D - Harford	267	2447	1495	20861	975	14588	1200	15300	35	374	59	661	26	334	8	68	18	172	1	15
Bk E - Wicomico	96	748	1340	20977	714	12012	1075	15572	22	372	74	740	21	140	1	69	13	179	1	6
Bk F - Cecil	140	1079	1317	10016	900	7098	1182	8362	27	200	139	1333	112	1268	8	81	9	94	0	7
Bk G - Carroll	147	1839	2695	34110	1314	18081	1868	22116	45	477	106	2006	81	1153	5	126	35	320	9	45
Bk H - Charles	135	1172	1348	17696	922	13705	862	10923	39	424	10	149	6	81	0	11	7	116	0	6
Bk I - Caroline, Dorchester, Talbot	112	977	2307	30663	1182	16769	1687	19805	26	236	70	773	11	204	1	23	11	87	0	14
Bk L - Prince George's (Southern)	213	2511	1179	16339	983	16250	685	8111	18	320	19	260	10	58	16	212	5	58	0	1
Bk M - Cecil, Harford, Baltimore	123	1,419	2973	36302	2212	27447	1457	18161	40	463	46	402	16	178	0	7	30	273	1	7
Bk N - Montgomery	269	2,341	1,331	13,930	974	10,676	786	7,961	38	263	11	202	25	283	0	3	17	181	0	5
Bk O - Washington	150	1,333	1,100	15,606	668	9,423	822	11,399	18	250	24	394	7	87	1	18	0	87	1	7
Bk P - Anne Arundel	109	1423	1265	16862	1282	17134	840	10779	35	417	28	618	7	100	7	342	17	199	0	13
Bk Q - Prince George's (Northern)	216	2,305	1,297	18,448	737	12,061	1,015	13,689	25	251	12	153	8	74	1	9	5	64	0	1
Bk R - Baltimore	360	3054	2219	25685	1704	17938	1288	18162	53	559	33	428	11	105	10	202	13	112	2	11
Bk S - Kent, Queen Anne's	102	950	1586	16576	1426	15394	764	7367	31	299	51	680	9	230	1	60	12	177	5	20
Bk T - St. Mary's	101	657	1973	23517	1108	13027	1518	17602	29	311	71	694	85	760	5	65	11	153	1	20
Bk U - Calvert	39	361	1751	19133	1052	12524	1338	13480	24	262	66	775	64	671	5	107	15	192	1	29
Bk V - Worcester	46	468	986	17,508	532	10,864	632	10545	10	275	39	565	8	128	0	26	6	179	1	17
Bk W - Garrett	38	494	874	15,718	479	7,589	539	10,258	3	73	44	520	9	82	0	93	2	104	0	4
Bk X - Somerset	40	285	1358	18207	706	10,051	902	11,909	14	165	51	560	6	101	3	44	12	67	0	3
Total Statewide	3,146	29,892	34,361	443,686	22,423	300,265	22,783	282,479	568	6,578	1,104	13,753	591	6,712	89	1,756	255	3,147	25	250
October	3,097	26,489	34,691	409,525	23,171	277,879	22,897	260,045	555	5,991	1,095	12,647	586	6,271	107	1,676	235	2,884	9	225
September	2,624	23,268	38,301	373,592	25,618	253,834	24,772	236,221	628	5,420	1,055	11,537	543	5,415	157	1,562	206	2,651	13	255
August	2,547	20,607	42,091	335,833	28,522	228,590	26,534	211,834	587	4,803	1,192	10,457	629	5,000	151	1,400	259	2,443	28	200
July	2,523	17,854	47,058	292,413	32,264	199,181	29,144	184,491	578	4,163	1,185	9,173	487	3,621	151	1,229	363	2,164	21	172

STATE OF MARYLAND

Traffic Fatalities

Nov 30, 2011

Statewide Fatalis

		Fatals		
COUNTY	Jan 1-Nov 30, 2011	Jan 1 Nov 30, 2010	# DIFFERENCE	% CHANGE
Allegany County	3	12	-9	-75.00%
A. A. County	36	30	6	20.00%
Baltimore City	19	37	-18	-48.65%
Baltimore County	66	51	15	29.41%
Calvert County	6	8	-2	-25.00%
Caroline County	8	6	2	33.33%
Carroll County	12	18	-6	-33.33%
Cecil County	21	16	5	31.25%
Charles County	20	16	4	25.00%
Dorchester County	5	1	4	400.00%
Frederick County	14	20	-6	-30.00%
Garrett County	5	8	-3	-37.50%
Harford County	22	22	0	0.00%
Howard County	15	16	-1	-6.25%
Kent County	1	2	-1	-50.00%
Montgomery County	24	46	-22	-47.83%
P.G. County	81	69	12	17.39%
Queen Anne's County	4	8	-4	-50.00%
St. Mary's County	13	9	4	44.44%
Somerset County	1	3	-2	-66.67%
Talbot County	5	2	3	150.00%
Washington County	12	12	0	0.00%
Wicomico County	8	7	1	14.29%
Worcester County	6	12	-6	-50.00%
Totals	407	431	-24	-6%

NC=Not Calculable

**MSP (County)
Traffic Fatalities
Nov 30, 2011**

MSP Fatals by County

	Fatals			
COUNTY	Jan 1-Nov 30, 2011	Jan 1 -Nov 30, 2010	# DIFFERENCE	% CHANGE
Allegany County	0	7	-7	-100.00%
A. A. County	5	7	-2	-28.57%
Baltimore City	0	0	0	NC
Baltimore County	16	8	8	100.00%
Calvert County	2	3	-1	-33.33%
Caroline County	9	6	3	50.00%
Caroll County	10	17	-7	-41.18%
Cecil County	17	12	5	41.67%
Charles County	11	10	1	10.00%
Dorchester County	4	1	3	300.00%
Frederick County	11	13	-2	-15.38%
Garrett County	2	4	-2	-50.00%
Harford County	18	17	1	5.88%
Howard County	4	3	1	33.33%
Kent County	1	2	-1	-50.00%
Montgomery County	4	3	1	33.33%
P.G. County	25	20	5	25.00%
Queen Anne's County	4	8	-4	-50.00%
St. Mary's County	2	3	-1	-33.33%
Somerset County	0	2	-2	-100.00%
Talbot County	3	2	1	50.00%
Washington County	8	8	0	0.00%
Wicomico County	3	5	-2	-40.00%
Worcester County	4	3	1	33.33%
Totals	163	164	-1	-1%

NC=Not Calculable

Maryland Department of State Police
State Stat
FOB Warrants

Statewide Warrant Activity	Monthly Reporting Period				% Change	Rolling 12 Months		
	Aug-11	Sep-11	Oct-11	Nov-11		Average	Min	Max
Open Warrants Beginning of the Month	9373	9336	9,334	9379	0.5%	9450	9334	9629
New Warrants Received	765	689	645	593	-8.1%	670	561	774
Total Warrants Closed	802	691	600	616	2.7%	686	511	876
Warrants Closed by Arrest	548	478	485	451	-7.0%	514	396	661
Open Warrants End of the Month	9336	9334	9379	9356	-0.2%	9433	9334	9592

Maryland Department of State Police
State Stat
FOB Warrants

Total
8038
8234
6172

StateStat
Maryland State Police
FOB Warrant Summary

Reporting Period:
 November
 2011

	Carryover Warrants	New Warrants Received	MSP Felony Served	MSP Misdemeanor Served	Allied Served by MSP	Total Allied plus MSP Served by MSP	Admin Dispos.	Eligible for Destruction	MSP Warrants % Change	Ending Felony Open	Ending Misdemeanor Open	Total Open	Open Out of State Felony	Open Out of State Misdemeanor	Total Open Out of State
Bk A - Howard	184	7	0	5	9	14	4	33	-1.09%	3	179	182	0	78	78
Bk B - Frederick	386	27	1	17	8	26	19	96	-2.59%	9	367	376	7	239	246
Bk C - Allegany	18	25	3	21	0	24	0	0	5.56%	6	13	19	3	3	6
Bk D - Harford	256	8	1	4	0	5	6	146	-1.17%	16	237	253	7	74	81
Bk E - Wicomico	512	23	0	21	5	26	1	128	0.20%	19	494	513	6	113	119
Bk F - Cecil	714	36	4	33	1	38	8	240	-1.26%	56	649	705	19	492	511
Bk G - Carroll	423	43	3	31	6	40	12	180	-0.71%	21	399	420	17	105	122
Bk H - Charles	323	34	0	18	8	26	6	1	3.10%	6	278	284	6	56	62
Bk I - Caroline, Dorchester, Talbot	915	43	7	35	9	51	4	574	-0.33%	30	882	912	17	350	367
Bk P - Anne Arundel (Former J)	59	0	0	1	0	1	0	0	-1.69%	0	58	58	0	25	25
Bk L - Prince George's (Southern)	5	1	1	0	8	9	0	0	0.00%	4	1	5	3	1	4
Bk M - Cecil, Harford, Baltimore	1011	28	1	13	15	29	2	556	1.19%	23	1000	1023	22	856	878
Bk N - Montgomery	583	28	0	26	7	33	0	35	0.34%	10	575	585	0	10	10
Bk O - Washington	343	31	1	25	0	26	2	0	0.87%	7	339	346			0
Bk P - Anne Arundel	471	41	6	19	41	66	2	0	2.97%	55	430	485	1	117	118
Bk Q - Prince George's (Northern)	4	0	0	0	19	19	0	0	0.00%	3	1	4	0	1	1
Bk R - Baltimore	405	44	2	28	11	41	71	2	-14.07%	11	337	348	5	91	96
Bk S - Kent, Queen Anne's	897	35	2	21	7	30	5	567	0.78%	23	881	904	14	383	397
Bk T - St. Mary's	478	40	5	27	0	32	5	81	0.63%	23	458	481	14	137	151
Bk U - Calvert	234	39	4	29	3	36	13	0	-2.99%	15	212	227	7	40	47
Bk V - Worcester	457	22	1	4	3	8	5	263	2.63%	13	456	469	11	172	183
Bk W - Garrett	301	20	8	8		16	0	113	1.33%	10	295	305	4	265	269
Bk X - Somerset	354	18	5	10	0	15	0	142	0.85%	7	350	357	2	262	264
Total Statewide	9,379	593	55	396	160	611	165	3,157	-0.25%	370	8986	9,356	165	3,870	4035

Status	Monthly Reporting Periods					% Change	Rolling 5 Months		
	Jul-11	Aug-11	Sep-11	Oct-11	Nov-11		Average	Minimum	Maximum
Felony Open	362	368	378	373	370	-0.80%	370	362	378
Misdemeanor Open	9011	8968	8956	9006	8986	-0.22%	8,985	8956	9,011
Total Open	9373	9336	9334	9379	9356	-0.25%	9,356	9334	9,379
MSP Felony Served	80	72	60	70	55	-21.43%	67	55	80
MSP Misdemeanor Served	421	476	418	415	396	-4.58%	425	396	476
MSP Total Served	501	548	478	485	451	-7.01%	493	451	548
Admin Disposition	203	254	213	115	165	43.48%	190	115	254
Open Out of State Felony	164	162	165	161	165	2.48%	163	161	165
Open Out of State Misdemeanor	3768	3756	4013	4000	3870	-3.25%	3,881	3756	4,013
Total Open Out of State	3932	3918	4178	4161	4035	-3.03%	4,045	3918	4,178

MVA Outstanding Warrant Arrest Program

Barrack / County	Eligible for MVA Outstanding W arrant Arrest Program	Currently Entered in MVA Outstanding Warrant Arrest Program	Number of Arrests Due to Program
Bk A - Howard	69	69	0
Bk B - Frederick	41	41	1
Bk C - Allegany	3	3	0
Bk D - Harford	129	129	1
Bk E - Wicomico	237	237	0
Bk F - Cecil	309	309	0
Bk G - Carroll	123	123	0
Bk H - Charles	52	52	0
Bk I - Caroline, Dorchester, Talbot	293	293	0
Bk P (Former Bk J)	48	48	0
Bk L - Prince George's (Southern)	1	1	0
Bk M - Cecil, Harford, Baltimore	172	172	0
Bk N - Montgomery	462	462	0
Bk O - Washington	54	54	0
Bk P - Anne Arundel	146	146	0
Bk Q - Prince George's (Northern)	2	2	0
Bk R - Baltimore	107	107	0
Bk S - Kent, Queen Anne's	350	350	0
Bk T - St. Mary's	25	25	0
Bk U - Calvert	115	115	2
Bk V - Worcester	102	102	0
Bk W - Garrett	42	42	0
Bk X - Somerset	0	0	0
***Total Statewide	2882	2882	4

*Since May 2010 the number of MSP warrants closed as a result of the MVA Warrant Program is 84.

Maryland Department of State Police
 Firearms Seizures
 2011 YTD vs. 2010 Totals

Units	Guns Seized 2011-YTD	Guns Seized 2010
MDSP/ATF - Baltimore	860	281
MDSP/ATF - Hyattsville	379	125
CID (others)	43	50
DED	341	259
FOB	333	482
TOTAL	1956	1197

January	February	March	April	May	June	July	August	September	October	November	December
82	21	24	70	51	25	184	74	79	28	222	
26	8	0	6	39	42	144	22	6	47	39	
X	X	X	X	X	X	X	X	15	23	5	
X	X	X	X	X	X	X	X	256	22	63	
X	X	X	X	X	X	X	X	271	18	40	

12/5/2011

Baltimore Warrant Team

	Total Warrants Closed	Admin. Closures	Admin. Closures %	Arrest Closures	Arrest Closures %	Detainer Closures	Detainer Closures %	Avg. War Closure Per Inv.	MSP Avg. Closure Per Inv.
2010	796	395	49.6%	339	42.6%	62	7.8%	10.18	10.0
2011	1197	408	34%	600	50%	189	16%	12.59	16.44

NOVEMBER: Performance Breakdown – Baltimore Warrant Team

- Number of Personnel This Month - 10 – 4 MSP - 6 BSO
- Closure Goal - 72.0 Warrant Closures (Based on established benchmark of 7.2 warrant closures per inv.)
- Total Closures - 133 (13.3 per inv.) – MSP = 16 BSO = 11.5
- 53 Admin Closures - 40%
- 55 Arrest Closures - 41%
- 25 Detainer Closures - 19%

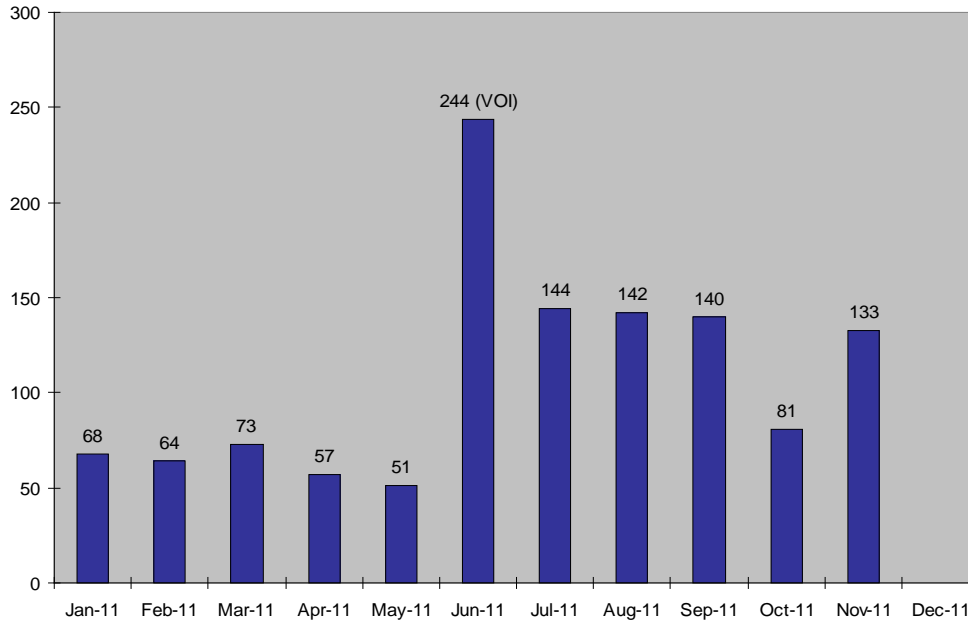

**Criminal Investigation Bureau
PG Warrants**

	Total Warrants Closed	Admin. Closures	Admin. Closures %	Arrest Closures	Arrest Closures %	Detainer Closures	Detainer Closures %	Avg. War Closure Per Inv.	MSP Avg. Closure Per Inv.
2010	793	252	32%	481	61%	60	8%	10.92	12.74
2011	801	248	31%	430	54%	123	15%	11.4	13.67

NOVEMBER: Performance Breakdown – PG County Warrant Team

- Number of Personnel This Month – 7 / 5 MSP / 1 MPD / 1 PGCPD
- Closure Goal – 50.4 Warrant Closures (Based on established benchmark of 7.2 warrant closures per inv.)
- Total Closures – 53 (7.57 per investigator) / MSP = 9.6 MPD = 2 PGCPD = 3
- 18 Admin. Closures - 34%
- 26 Arrest Closures - 49%
- 9 Detainer Closures -17%

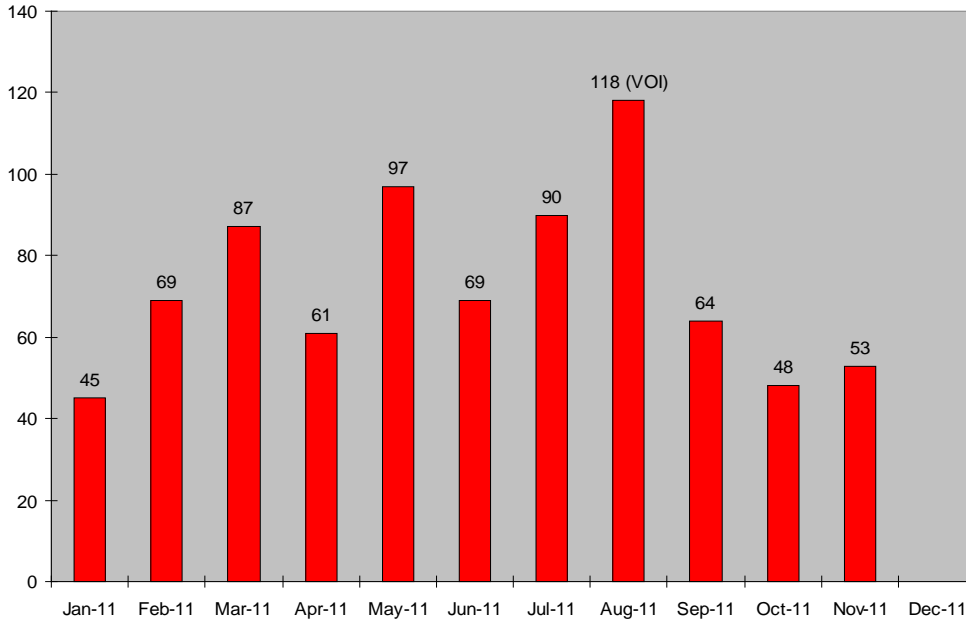

MDSP State Stat
 Marcus L. Brown, Superintendent
 William Barnard, Fire Marshal

Office of the State Fire Marshal								
Personnel				Fiscal Year To Date				
	Sep-11	Oct-11	Nov-11	Average	Minimum	Maximum	Total	Target
PINS	70.5	70.5	70.5	70.50	70.5	70.5	72.5	70.5
Vacancies	2	2	3	2.00	1	1	N/A	3
Disciplinary Actions	0	1	0	0.40	0	1	2	0
Terminations	0	0	0	0.00	0	0	0	0
Workplace Safety	Sep-11	Oct-11	Nov-11	Average	Minimum	Maximum	Total	Target
FROI to IWIF	0	0	1	0.40	0	1	2	0
FROI Lag >3 Days	0	0	0	0.00	0	0	0	0
Incidents with workdays lost	0	0	0	0.20	0	1	1	0
Accident Leave Days	0	0	0	0.00	0	0	0	0
Activity Reports	Sep-11	Oct-11	Nov-11	Average	Minimum	Maximum	Total	Target
Arrests	30	12	10	16.80	10	30	84	16.5
Fire investigations	63	49	58	63.40	49	74	317	95.6
Explosive investigations	27	12	12	17.60	10	27	88	20
Fires determined to be arson	25	20	22	23.60	19	32	118	31.5
Total criminal cases	38	29	27	31.80	25	40	159	42
Cases closed by arrest	30	9	8	14.00	8	30	70	8.5
Open criminal cases (cumulative - CY)	172	192	211	N/A	N/A	N/A	N/A	0
Deaths associated with arson (statewide)	0	0	0	0.00	0	0	0	0.17
Deaths associated with fire (statewide)	6	0	15	5.80	0	15	29	5
Fire prevention inspections/ re-inspections	1189	1269	1221	1414.20	1189	1726	7071	1396
Architectural plans reviewed	124	142	110	128.20	110	142	641	164
Fire protection system plans reviewed	14	17	25	17.20	8	25	86	41
Fire prevention lectures/demonstrations	37	37	44	39.00	37	44	195	14
Jurisdictions Participating in MFIRS	16	17	17	17.20	16	18	N/A	24

Raw Data for Helo Syscom
Notification to Hospital -
60 minute threshold %

Aviation Command - 1-30 November 2011							
Vehicles	Pilots	Medics	Missions	Flight Hours	Down for Maintenance (hrs)	Down for No Crew (hrs)	Helo: Request to Hospital - 60 Minute Threshold (%)
Unit	37	28	588	237.4	145.2	0	94%
Trooper 1- Baltimore	6	3	137	42.3	5.2	0.0	98%
Trooper 2- Andrews	5	5	92	38.4	43.0	0.0	90%
Trooper 3- Frederick	6	4	101	43.3	25.2	0.0	98%
Trooper 4- Salisbury	5	4	34	12.7	0.0	0.0	89%
Trooper 5- Cumberland	5	5	41	23.3	41.3	0.0	86%
Trooper 6- Centreville	5	4	102	40.7	23.2	0.0	100%
Trooper 7-St. Mary's	5	3	81	36.7	7.4	0.0	97%

Missions w/ to Hospital Time > 60 mins	Total Scene Medevacs
12	272
1	66
5	52
1	42
2	18
2	14
0	47
1	33

Priority Vehicle Availability Report

	Monthly Reporting Periods												Calendar Year To Date			
	Jan '11	Feb '11	Mar '11	April '11	May '11	June '11	July '11	Aug '11	Sep. 11	Oct. 11	Nov. 11	Dec. 11	Avg/Month	Minimum	Maximum	Total
Trooper 1- Baltimore	0	0	0	0	0	0	0	0	0	0	0	0				
Required	744	672	744	720	744	720	744	744	720	744	720	720	729	672	744	8016
Available	736	671	730	701	721	697	672	716	701	702	715	715	706	671	736	7762
Percentage	99%	99%	98%	97%	97%	97%	90%	96%	97%	94%	99%	99%	97%	100%	99%	97%
Trooper 2- Andrews	0	0	0	0	0	0	0	0	0	0	0	0				
Required	744	672	744	720	744	720	744	744	720	744	720	720	729	672	744	8016
Available	697	614	721	700	706	593	389	617	699	624	677	677	640	389	721	7037
Percentage	94%	91%	97%	97%	95%	82%	52%	83%	97%	84%	94%	94%	88%	58%	97%	88%
Trooper 3- Frederick	0	0	0	0	0	0	0	0	0	0	0	0				
Required	744	672	744	720	744	720	744	744	720	744	720	720	729	672	744	8016
Available	717	651	739	686	708	684	694	678	702	735	695	695	699	651	739	7689
Percentage	96%	97%	99%	95%	95%	95%	93%	91%	98%	99%	97%	97%	96%	97%	99%	96%
Trooper 4- Salisbury	0	0	0	0	0	0	0	0	0	0	0	0				
Required	744	672	744	720	744	720	744	744	720	744	720	720	729	672	744	8016
Available	743	639	741	705	732	708	730	710	717	715	720	720	715	639	743	7860
Percentage	100%	95%	100%	98%	98%	98%	98%	95%	100%	96%	100%	100%	98%	95%	100%	98%
Trooper 5- Cumberland	0	0	0	0	0	0	0	0	0	0	0	0				
Required	744	672	744	720	744	720	744	744	720	744	720	720	729	672	744	8016
Available	721	660	738	709	708	686	738	668	720	737	679	679	706	660	743	7764
Percentage	97%	98%	99%	98%	95%	95%	99%	90%	100%	99%	94%	94%	97%	98%	100%	97%
Trooper 6- Centreville	0	0	0	0	0	0	0	0	0	0	0	0				
Required	744	672	744	720	744	720	744	744	720	744	720	720	729	672	744	8016
Available	742	656	728	687	735	711	679	723	679	723	697	697	705	656	742	7760
Percentage	100%	98%	98%	95%	99%	99%	91%	97%	94%	97%	97%	97%	97%	98%	100%	97%
Trooper 7- St. Mary's	0	0	0	0	0	0	0	0	0	0	0	0				
Required	744	672	744	720	744	720	744	744	720	744	720	720	729	672	744	8016
Available	713	649	691	713	732	708	728	679	714	728	713	713	706	649	732	7768
Percentage	96%	97%	93%	99%	98%	98%	98%	91%	99%	98%	99%	99%	97%	97%	98%	97%

MCAC OUTREACH SCHEDULE

2011

PROJECT: LPR PROGRAM

ORGANIZER: COLLEEN RICHARTS

Outreach will include meetings, technology training, conferences, posting LPR Program Bulletin on LE databases or websites, attending roll call, and visiting police academies.

OUTREACH	STARTING	ENDING
Delmarva Bike Week/Roll Call Training	9.14.2011	9.18.2011
Baltimore City group – Chief of Patrol	9.26.2011	9.26.2011
Baltimore City Field Training Officers	9.27.2011	9.27.2011
100 ICE Agents – In Service Training	9.28.2011	9.28.2011
FBI Baltimore Supervisors Conference	10.04.2011	10.04.2011
Infra Gard Members (LE and Private Sector) Cumberland, MD	10.06.2011	10.06.2011
Briefing for US Attorney	10.06.2011	10.06.2011
Governor’s Criminal Justice Training	10.13.2011	10.14.2011
Baltimore Co.PD Fraud Inv. Training	10.13.2011	10.13.2011
Baltimore City PD Field Training Officers	10.18.2011	10.18.2011
MD Technology For LE – Towson Univ	11.17.2011	11.17.2011
Crime Analyst Meeting –Various agencies at MCAC	11.18.2011	11.18.2011
NASA investigators meeting at MCAC	11.22.11	11.22.11
Mid-Atlantic Auto Theft Inv Meeting	12.1.11	12.1.11
PG County –Criminal Inv. School	12.12.11	12.12.11
Basic Criminal Inv. Course –Teach a block on MCAC services and LPR-	12.14.2011	12.14.2011

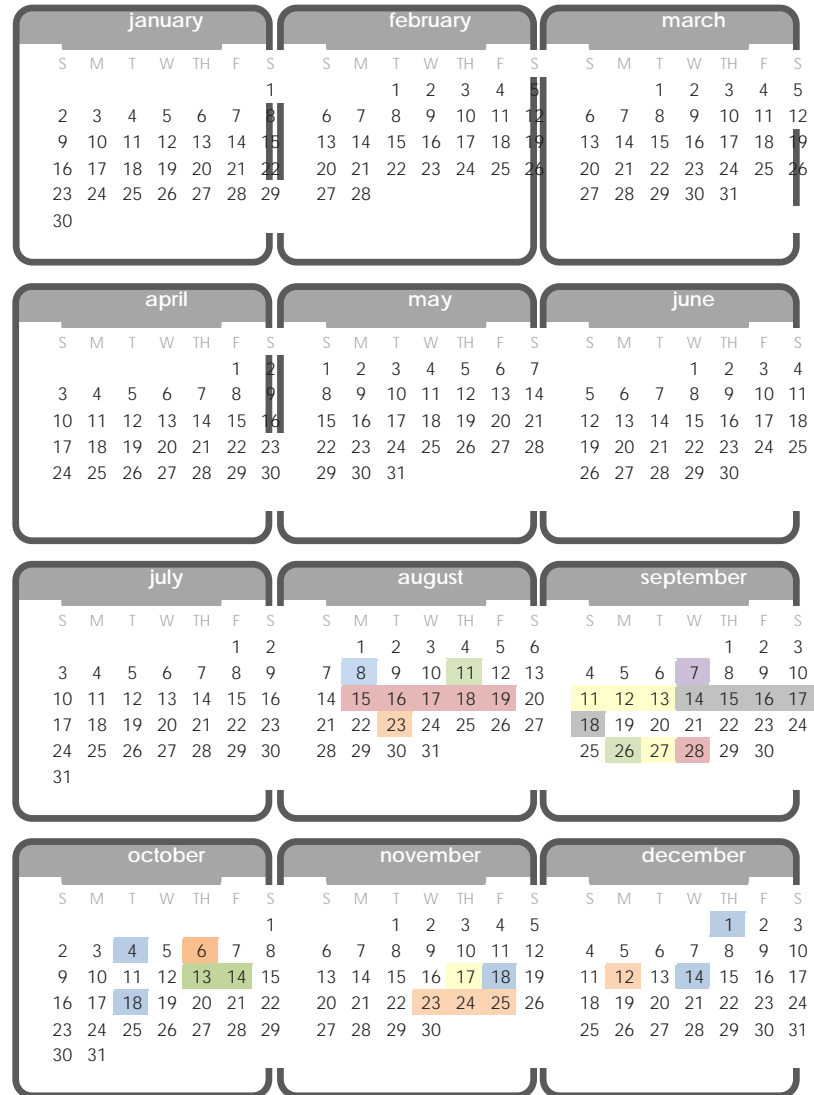

Maryland License Plate Recognition Systems

	AGENCY	NETWORK ED	#	TYPE (FIXED OR MOBILE)
1	Maryland State Police	Y-24	54	20-Mobile, 31-Fixed, 3 Pole Cameras
2	Maryland Transportation Authority Police	Y-10	39	15 - Mobile, 24 Fixed
3	Annapolis Police Department	Y	2	Mobile
4	Anne Arundel County Police Department	Y	8	Mobile
5	Fort Meade Police Department	N	2	Mobile
6	National Security Agency	N	2	1 - Mobile, 1 - Fixed
7	Baltimore County Police Department	N - Server	19	Mobile
8	Calvert County Sheriff's Office	Y	4	3 - Mobile, 1 - Fixed
9	Charles County Sheriff's Office	N - Server	9	Mobile
10	Harford County Sheriff's Office	Y	3	Mobile
11	Aberdeen Police Department	N	1	Mobile
12	Howard County Police Department	N - Server	6	Mobile
13	Montgomery County Police Department	Y	23	Mobile
14	Takoma Park Police Department	N	2	Mobile
15	Bowie Police Department	N - Server	4	Mobile
16	District Heights Police Department	N	1	Mobile
17	Hyattsville Police Department	Y	3	Mobile
18	Laurel Police Department	Y	2	Mobile
19	Mount Rainier Police Department	Y	2	Mobile
20	New Carrollton City Police Department	Y	2	Mobile
21	Prince George's County Police Department	N - Server	42	Mobile
22	St. Mary's County Sheriff's Office	Y	1	Mobile
23	Wicomico County Sheriff's Office	Y	3	Mobile
24	Baltimore Police Department	N	20	Mobile
25	University of Maryland College Park	Y-2	11	Fixed
26	Maryland National Capital Park Police	Y	8	Mobile
27	Maryland Capitol Police	Y	3	Mobile
28	Ocean City Police Department	Y	2	Mobile
29	Greenbelt Police Department	Y	3	Mobile
30	Riverdale Park Police Department	Y	2	Mobile
31	Frederick City Police Department	N - Server	3	Mobile
32	Rockville City Police Department	N - Server	2	Mobile
33	Gaithersburg Police Department	N - Server	3	Mobile
34	Easton Police Department	Y	1	Mobile
35	Denton Police Department	Y	1	Mobile
36	Federalsburg Police Department	Y	1	Mobile
37	Carroll County Sheriff's Office	Y	2	Mobile
38	Elkton Police Department	Y	1	Mobile
39	Dorchester County Sheriff's Office	Y	1	Mobile
40	Bel Air Police Department	Y	1	Mobile
41	Chevy Chase Village Police Department	Y	2	Mobile
42	Bladensburg Police Department	Y	1	Mobile
43	Pocomoke City Police Department	Y	1	Mobile
44	Glenarden Police Department	Y	1	Mobile
45	Seat Pleasant Police Department	Y	1	Mobile
46	Capitol Heights Police Department	Y	1	Mobile
47	Cheverly Police Department	Y	1	Mobile
48	Edmonston Police Department	Y	1	Mobile
49	Talbot County Sheriff's Office	Y	1	Mobile
50	Washington County Sheriff's Office	Y	3	Mobile
51	Hagerstown Police Department	Y	1	Mobile
52	Salisbury Police Department	N	2	Mobile
53	Towson University Police	Y	1	Mobile
54	Allegany County Bureau of Police	Y	1	Mobile
55	Cumberland Police Department	N	1	Mobile
56	Maryland Transit Administration	Y	2	Mobile

Maryland
License Plate Recognition Systems

57	University Park Police Department	Y	1	Mobile
	Total	321		
	Mobiles	246		
	Barrels	4		
	Covert Pole Camera	3		
	Fixed	68		
	Networked Agencies (as of 11/26)	41		
	Units Networked (as of 11/26)	134		

**Maryland
License Plate Readers
Fixed Locations**

	AGENCY	#
1	Maryland State Police	4
2	Maryland State Police (Pending)	4
3	Maryland State Police (Pending)	2
4	Maryland State Police (Pending)	2
5	Maryland State Police (Pending)	3
6	Maryland State Police (Pending)	2
7	Maryland State Police (Pending)	7
8	Maryland State Police (Pending)	4
9	Maryland State Police (Pending)	3
10	Maryland Transportation Authority Police	16
11	Maryland Transportation Authority Police	2
12	Maryland Transportation Authority Police (Pending)	6
13	University of Maryland	11
14	National Security Agency Police Department	1
15	Calvert County Sheriff's Office	1
	Total	68

**Maryland
License Plate Readers
Fixed Locations**

LOCATION
Southbound I-95 at Rt. 212
Northbound I-95 at Rt. 212 (UASI Funds)
Eastbound Rt. 40 at Joppa Farm Rd.
Westbound Rt. 40 at Joppa Farm Rd.
Northbound Rt. 13 - Salisbury
Southbound Rt. 13 - Salisbury
Southbound I-270 north of I-495
Eastbound Rt. 50 at the Salisbury Bypass
Westbound Rt. 50 east of the Salisbury Bypass
Fort McHenry Tunnel
Eastbound Bay Bridge
BWI
Various; 9 Genetec, 2 Elsag
NSA Gate
Entrance to Calvert Cliffs Nuclear Power Plant

Violence Against Women and Children
Project

	Agency Responsible	Funding Needed	Consult Vendor	Internal Approval Needed	External Approval Needed	Development	Implementation
Enhance Protective Order Data Storage to Create a Historical Data Base	DPSCS	No	Yes	No	Yes - JIS	Yes	End of January
Creation of an Administrative Message to Appear in METERS for Unserved Protective Orders	DPSCS	Yes	Yes	No	Yes - MSP/NCIC	Yes	Unknown date pending additional reviews and consultations
Create a System Cross Check Procedure in METERS for Protective Order Data vs Handgun Permit Data	DPSCS	No	No	No	Yes - MSP Lic. Div.	Yes	End of February
Share and Forward the Interim DPSCS Data Base Information Containing Protective Orders	DPSCS	Yes	Yes	Yes	Yes - JIS	Yes	Unknown date pending additional reviews and consultations
Incorporate the DVCR Data Base as Part of Dash Board	DPSCS	No	No	No	Yes - JIS	Yes	End of January
Implement an Electronic Return of Service for Protective Orders	DPSCS	No	No	No	Yes - JIS	Yes - Minimal	End of February